

Michael Gilbert.

Iredell & Perry's Claim

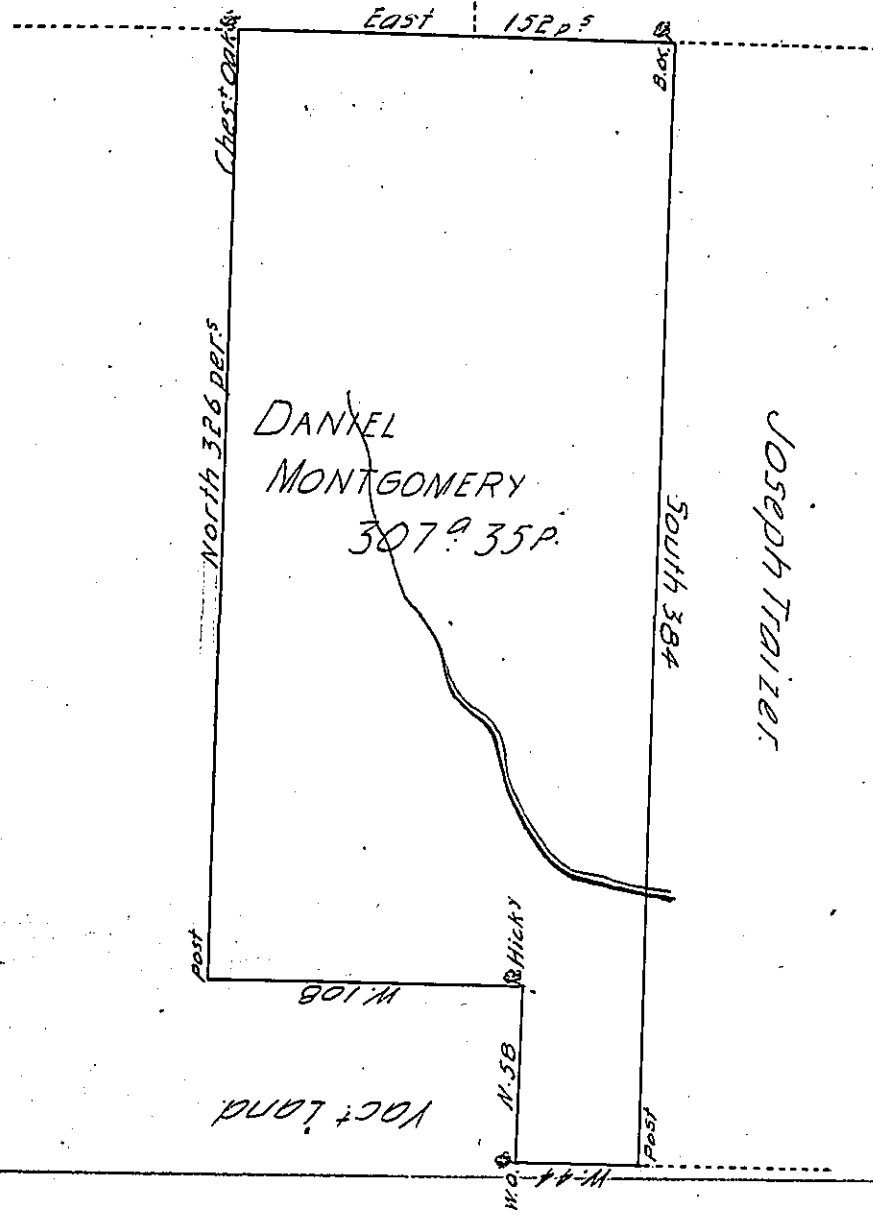

Vac Land

A Draught of a Tract of Land Called "The Deanery" Situate on Dog or Red-
 bank Run in the County of Berks. Surveyed the 10th day of October 1769 for Dan-
 iel Montgomery In pursuance of his Order of Survey N^o 434 Dated the 3^d day
 of April 1769 Containing Three Hundred & Seven acres and Thirty five per-
 ches & the usual allowance of 6 p-Cent
 Returned By Virtue of an Order from the Board
 of Property dated the 31st day of Jan^y 1770. } p- Cha^s Lukens D.S.

To John Lukens Esq^r Survey^r Gen^l

IN TESTIMONY that the above is a copy of the original remaining on file in
 the Department of Internal Affairs of Pennsylvania, made
 conformably to an Act of Assembly approved the 16th day of
 February, 1833, I have hereunto set my Hand and caused
 the Seal of said Department to be affixed, at Harrisburg,
 this thirtieth day of JUNE 1904

James R. Brown
 Secretary of Internal Affairs.

